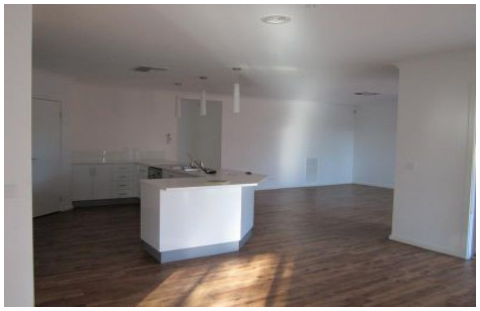

19 Smiths Road MAIDEN GULLY VIC

3 **2** **4**

This modern family home impresses upon entry with wide open spaces it has a homely feel featuring three bedrooms and a study. The main with a double walk in robe,
ensuite comprising of double shower, vanity and separate toilet, the other bedrooms and study have built in robes, the open plan kitchen, living and dining is generous on space with ample cupboard space, walk in pantry, gas and electric cooking and dishwasher. This area feels bright and fresh with modern fittings, off the dining area there is a second living area which could be used as a family or rumpus room. The main bathroom also has quality fittings with a large shower, spa bath and vanity, the laundry features built in cupboard and bench space (designed for a front loader. All this plus the convenience of ducted vacuuming and the year round comfort with ducted heating

Type : House
View : https://www.dck.com.au/lease/vic/greater-bendigo-region/maiden-gully/residential/house/5762431

For full version visit the website