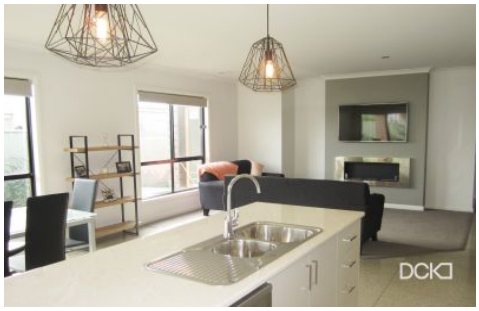

12 Juilette Court Maiden Gully VIC

3 2 2

This stunning home presents like new and will delight on inspection. It includes three bedrooms, two living areas, ducted heating and cooling, stunning kitchen and an excellent entertainment area. The main bedroom includes spacious his and hers walk in robe and generous ensuite with large shower, vanity and toilet. The other two bedrooms both feature built in robes.

There is an open plan lounge off the kitchen with ethanol fireplace. The kitchen includes all electric cooking facilities, dishwasher and a walk through pantry. There is a separate family or media room closed off by sliding doors just off the lounge. The main bathroom comprises of shower, bath and vanity, while there is a separate powder room. Laundry includes cupboards and bench space with direct access to

Type : House
View : https://www.dck.com.au/lease/vic/greater-bendigo-region/maiden-gully/residential/house/5766191

Hayley Walden-Dickie
(03) 5440 5009

[For full version visit the website]