366 Somerset Park Road Strathfieldsaye VIC

4 2 7

Situated on 4672 square metres (approx. one acre) with town water this stunning residence, a builders own home, offers the perfect synergy between proximity to nature and connection with community.
Showcasing style and quality, this residence offers internal space plus the bonus of tranquil views from every room.
The grand main bedroom suite comprises a large ensuite as well as his-and hers robes. Making an ideal work from-home proposition, there's a large fitted study and a separate study nook. Inviting living areas include formal lounge, family room and versatile rumpus. Dining adjoins the kitchen, this area evokes a feeling of a rural French kitchen and boasts a dishwasher, pantry and marble benchtops. Relax on the alfresco area with the tranquil sounds of nature at your doorstep. It's the perfect place to

For full version visit the website

Type	: House
Price	: $ 760,000
Land Size	: 4670 sqm
View	: https://www.dck.com.au/sale/vic/greater-bendigo-region/strathfieldsaye/residential/house/5766302

Kaye Lazenby
(03) 5440 5000

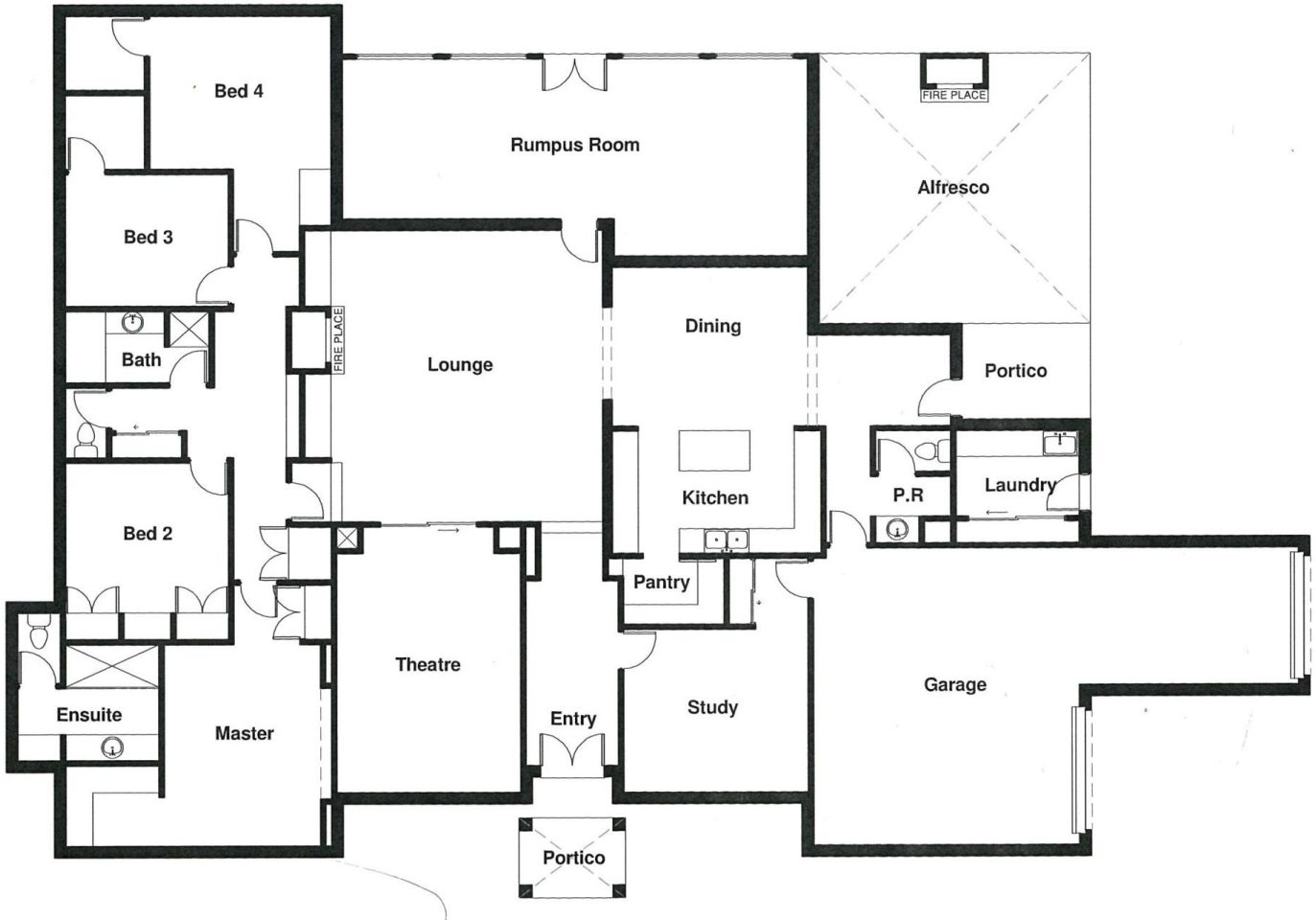
Bed 4
Rumpus Room
FIRE PLACE
Alfresco
Bed 3
Bath
FIRE PLACE
Lounge
Dining
Portico
Kitchen
P.R
Laundry
Bed 2
Pantry
Theatre
Entry
Study
Garage
Ensuite
Master
Portico