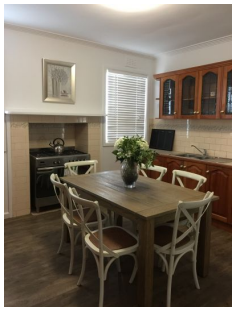

9 Gundry Street Long Gully VIC

3 **1** **2**

Immaculate fully renovated 3 bedroom home. This property has been freshly painted with new flooring throughout. There is a gas heating and a split system for year round comfort. The kitchen has a brand new stainless steel 5 gas burner stove, plenty of cupboard space with room for a six seater table. There are 3 good sized bedrooms one with built in robes. The bathroom consists of shower and vanity. There is a seperate toilet off the large laundry. Externally there is a double carport, entertaining area and garden shed.

Type : House
View : https://www.dck.com.au/lease/vic/greater-bendigo-region/long-gully/residential/house/5766579