



14 Symbester Crescent Eaglehawk VIC

3 2 2

Ready to move straight in with nothing left to do, this lovely family home is located in an ideal position close to schools and childcare with easy access to shops and transport. Offering comfortable formal lounge, relaxed meals and family room, well-equipped modern kitchen plus a handy study nook close-by presenting the ideal central space for studying teens. In true family style there are 3 good sized bedrooms, master with full ensuite and walk-in robe plus central bathroom, laundry and separate toilet. Sliding doors extend the living space out to a covered deck that's perfect for sun filled outdoor entertaining whether you're a serious entertainer or a sometime host, while the private yard is fenced into separate garden spaces, ideal for those with pets. Embraced by leafy established gardens with lush green lawn, there's convenient vehicle access into the backyard through the double garage, making housing a caravan, boat or extra vehicle simple and secure. Modern

Price : \$ 352,500

View : <https://www.dck.com.au/sale/vic/greater-bendigo-region/eaglehawk/residential/house/5766585>



Kaye Lazenby
(03) 5440 5000

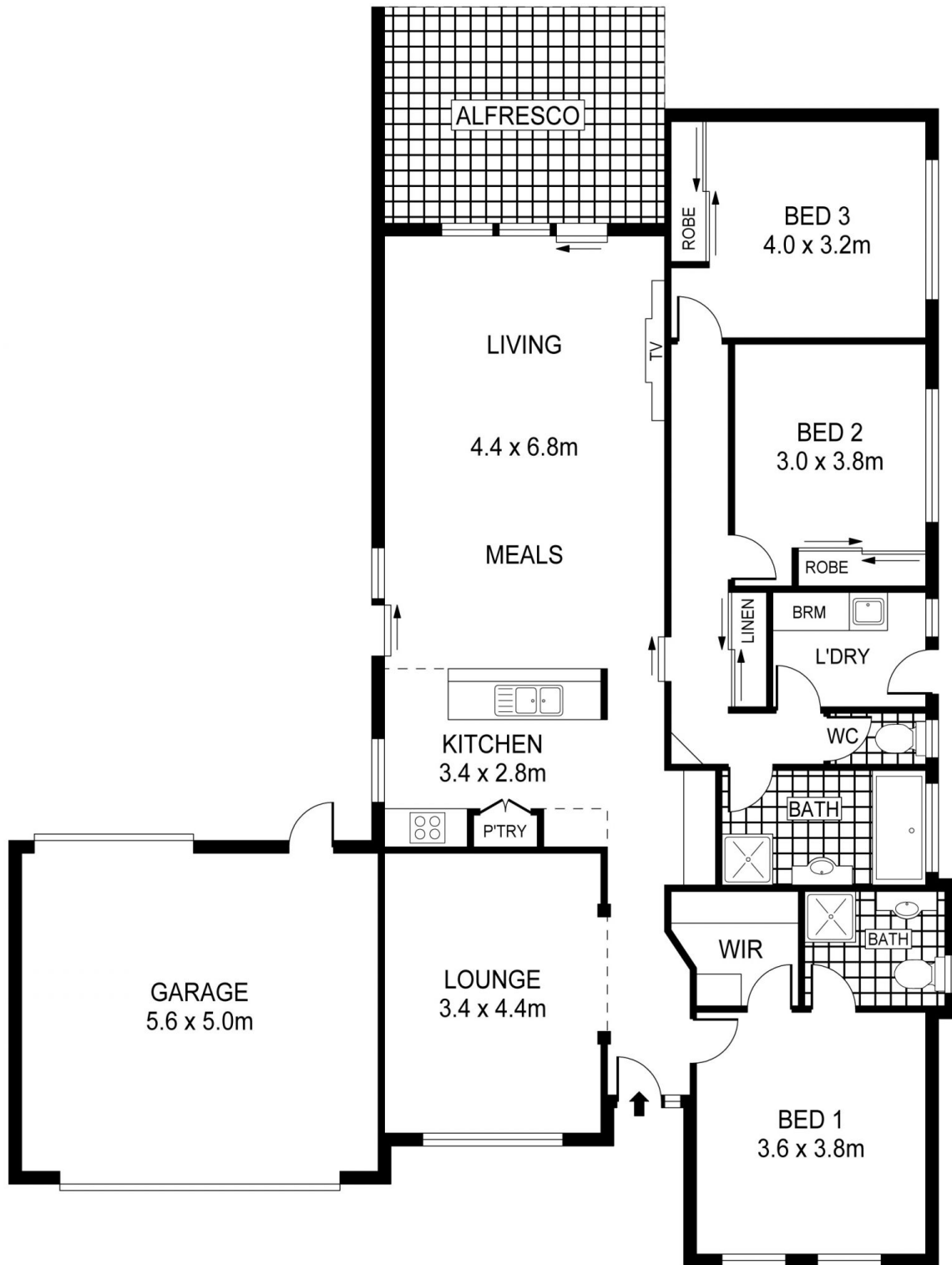

PLANS SHOWN ONLY INDICATIVE OF LAYOUT. DIMENSIONS ARE APPROXIMATE.
 Ref. No: 51179

14 SYMBESTER CRESCENT