



217 Condon Street Strathdale VIC

4 3 4

Capturing a wonderful calm and welcoming atmosphere, this supremely private family estate is a one owner masterpiece. Architecturally designed and lovingly cared for, something truly special has been created here amidst a garden wonderland that will take your breath away. Soaring feature ceilings, atrium entry, rich New Zealand timber, sun kissed glass walled galleries and stunning panoramic views enhance the wonder of the location and leave a lasting impression. With a cleverly designed, multi-level layout creating seamless family living, the downstairs offers several expansive formal and informal living and dining areas. High-end, wrap around kitchen offers quality Miele appliances, breakfast bar or clever study nook and more storage space than you could fill, all of which leads conveniently into a spacious laundry. A separate office and guest bedroom with its own ensuite presents an ideal proposition for extended family or for use

Price : \$ 1,200,000
Land Size : 7613 sqm
View : <https://www.dck.com.au/sale/vic/greater-bendigo-region/strathdale/residential/house/5766784>



Kaye Lazenby
(03) 5440 5000

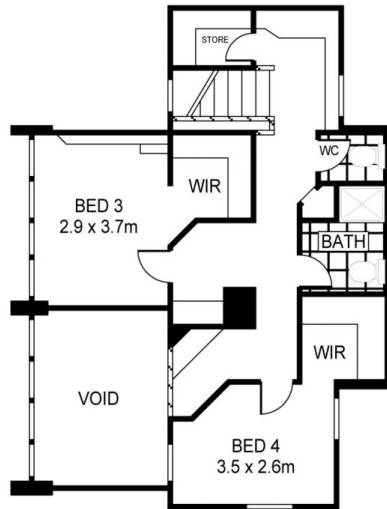

FIRST FLOOR

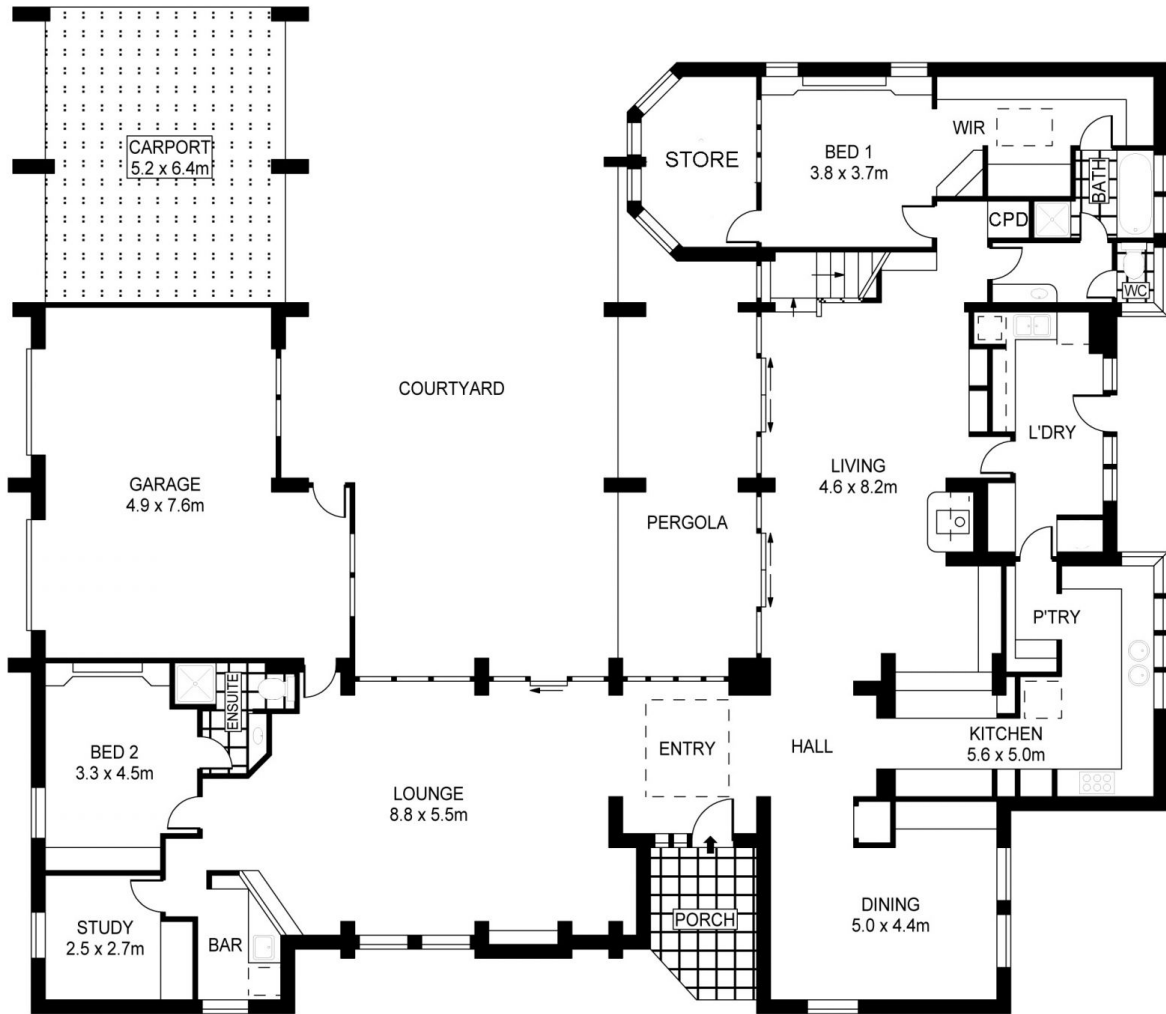

GROUND FLOOR

PLANS SHOWN ONLY INDICATIVE OF LAYOUT. DIMENSIONS ARE APPROXIMATE.
 Ref. No. 56233

217 CONDON STREET