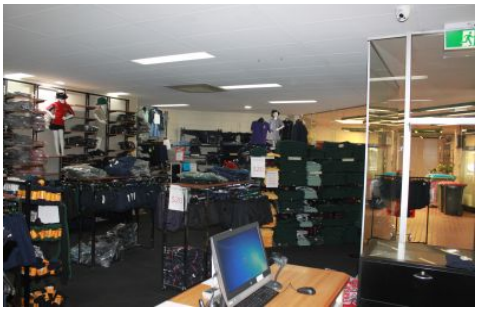

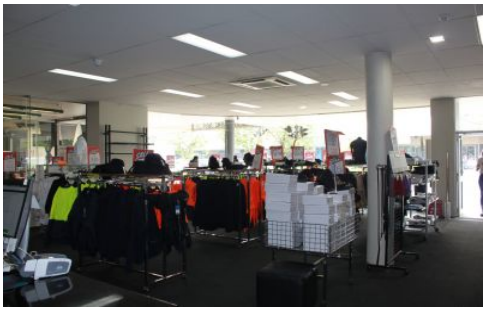

6/9 Queen Street Bendigo VIC

Total Building Area 218m2 Approx
Heating and Cooling
Positioned Near Popular Coles Supermarket
High Foot Traffic
Suitable For A Variety Of Uses
Ample Public Parking
Light Filled Space

Type : Retail
Building Size : 218 sqm
View : https://www.dck.com.au/lease/vic/greater-bendigo-region/bendigo/commercial/retail/5767743

Matt Bowles
5440 5011