51 Baxter Street Bendigo VIC

3 **1**

Due to the COVID-19 pandemic and current government restrictions, we will be conducting private inspections for pre-approved applicants.

Should you wish to submit a rental application for this property please paste the following link into your web browser
www.dck.com.au/renting/tenant-forms/
Thank you.

Located a stone's throw away from popular Percy and Percy café, pop out for a coffee or Sunday breakfast and either wander into town one way or take a leisurely stroll to Lake Weeroona the other, this centrally located three-bedroom abode is nestled in one of Bendigos' most

Type : House
Land Size : 355 sqm
View : https://www.dck.com.au/lease/vic/greater-bendigo-region/bendigo/residential/house/5767892

Louisa Turnbull
(03) 5440 5063

[For full version visit the website]

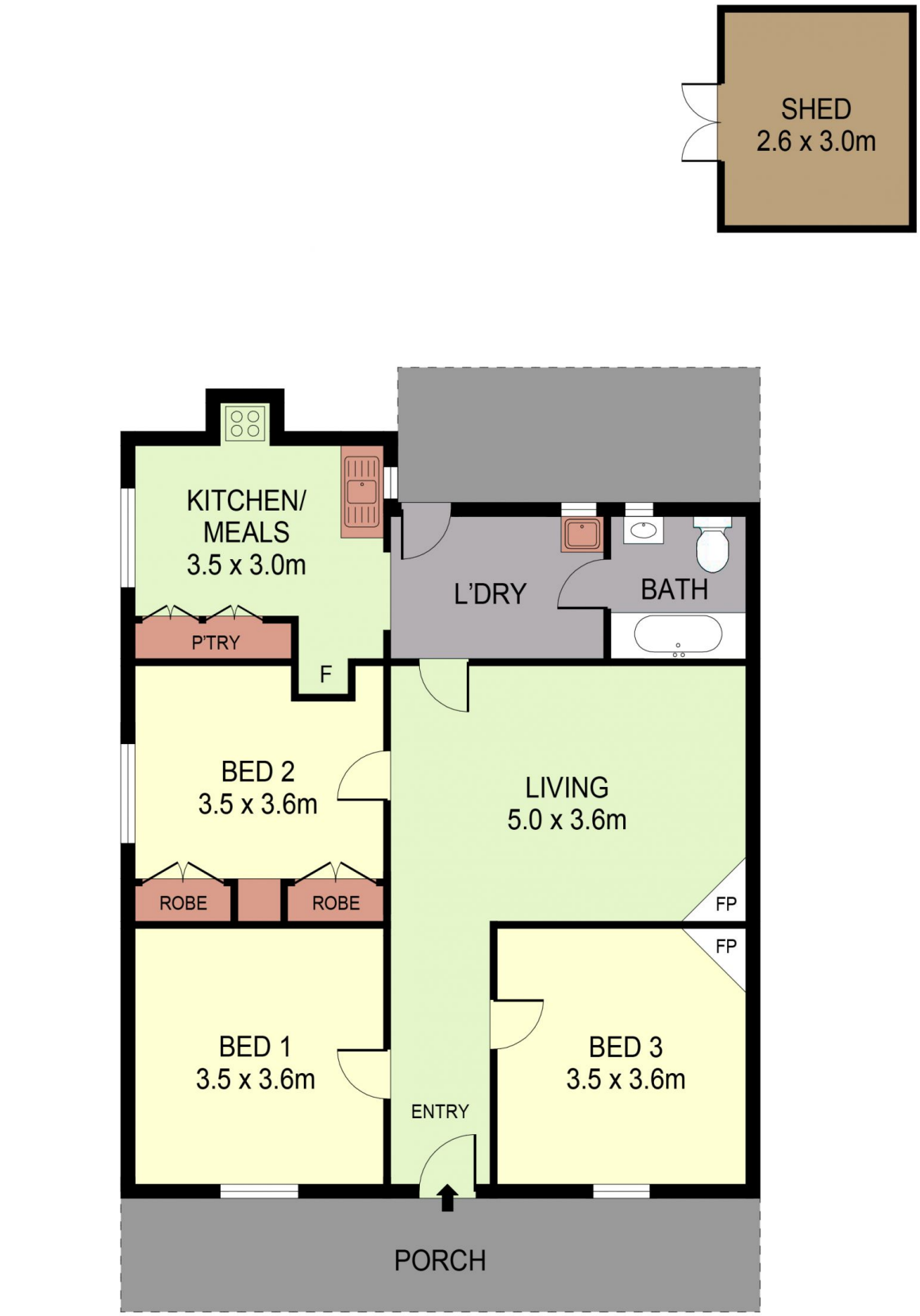

PLANS SHOWN ONLY INDICATIVE OF LAYOUT. DIMENSIONS ARE APPROXIMATE.
Ref. No: 00000

INT : 93m²
SHED : 8m²

51 BAXTER STREET