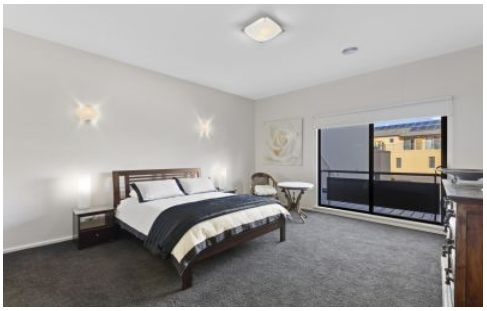

1/49 View Street Bendigo VIC

2 **2** **1**

Located a stone's throw from the Bendigo fountain you will find this neat and tidy lifestyle opportunity that allows you to deem the car obsolete when going to work, dinner or shopping in the Bendigo CBD.

Two large bedrooms occupy the property, Master with a Walk in Robe and Ensuite bathroom. The second Bedroom has the central bathroom complete with Spa Bath attached and Built in Robe making even your guests feel like they are in a 5-star hotel.

They say the kitchen is the heart of every home and this one is sure to impress, With Caesar stone Bench tops, Dishwasher, Gas Cook top, Electric Oven, and an abundance of storage. Couple this with an open plan living

Type : Unit
Price : $ 615,000
View : https://www.dck.com.au/sale/vic/greater-bendigo-region/bendigo/residential/unit/5800682

Leonie Butler
0417 521 661

[For full version visit the website]

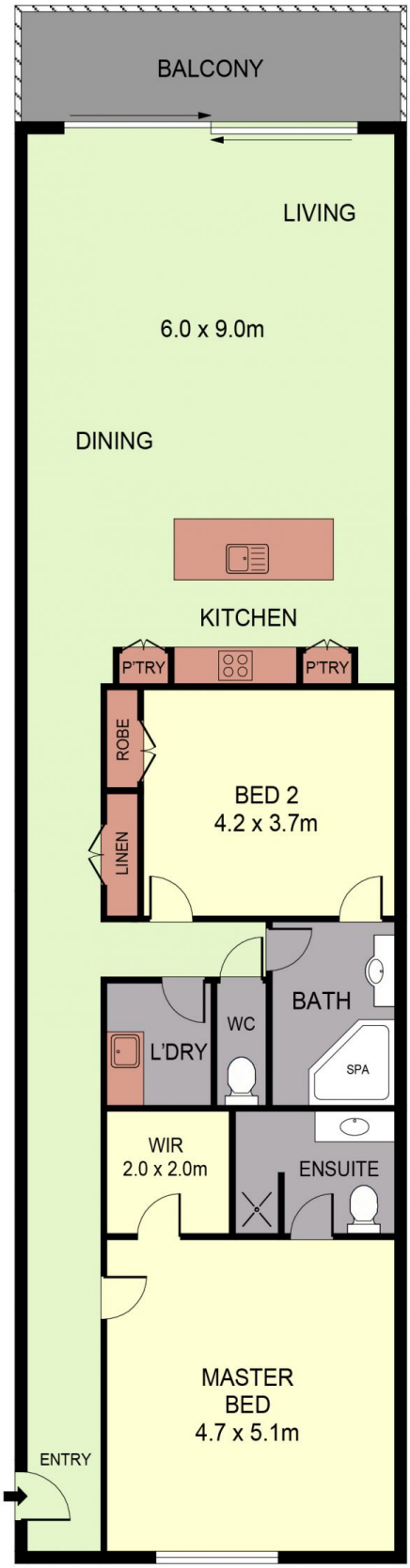

0 1 2 3 4 5

SCALE (METRES)

PLANS SHOWN ONLY INDICATIVE OF LAYOUT. DIMENSIONS ARE APPROXIMATE.
Ref. No: 00000

INT : 139m²

1/49 VIEW STREET