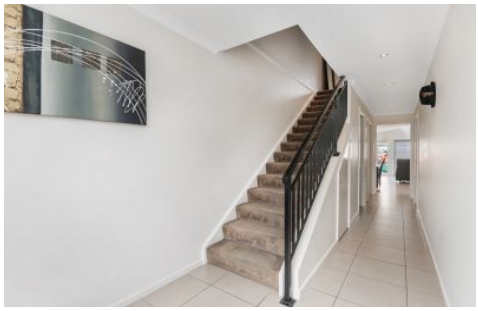

42 Uley Street Bendigo VIC

2 2 1

Enjoy the conveniences of inner city living with this stylish and contemporary townhouse situated in the popular Golden Triangle of Bendigo. A short walk to Lake Weeoroona, the Bendigo Hospital and minutes to the Bendigo CBD this property is well positioned for those looking to capitalize on the strong Bendigo market. The home itself is spread across to levels with living downstairs and bedrooms upstairs.

Features a fully appointed kitchen and spacious lounge area with vaulted ceilings and double glass doors leading to private courtyard at rear. There is a powder room downstairs, European style laundry and under-stair storage. Upstairs features 2 generous bedrooms - both with split system heating/cooling, wall-to-wall robes and

For full version visit the website

Type : House
Price : $ 385,000
Land Size : 155 sqm
View : https://www.dck.com.au/sale/vic/greater-bendigo-region/bendigo/residential/house/5905970

Marc Cox
(03) 5440 5000

Justin Pell
(03) 5440 5000